

# Regional Energy Access Expansion & Additional Interim Capacity Paths

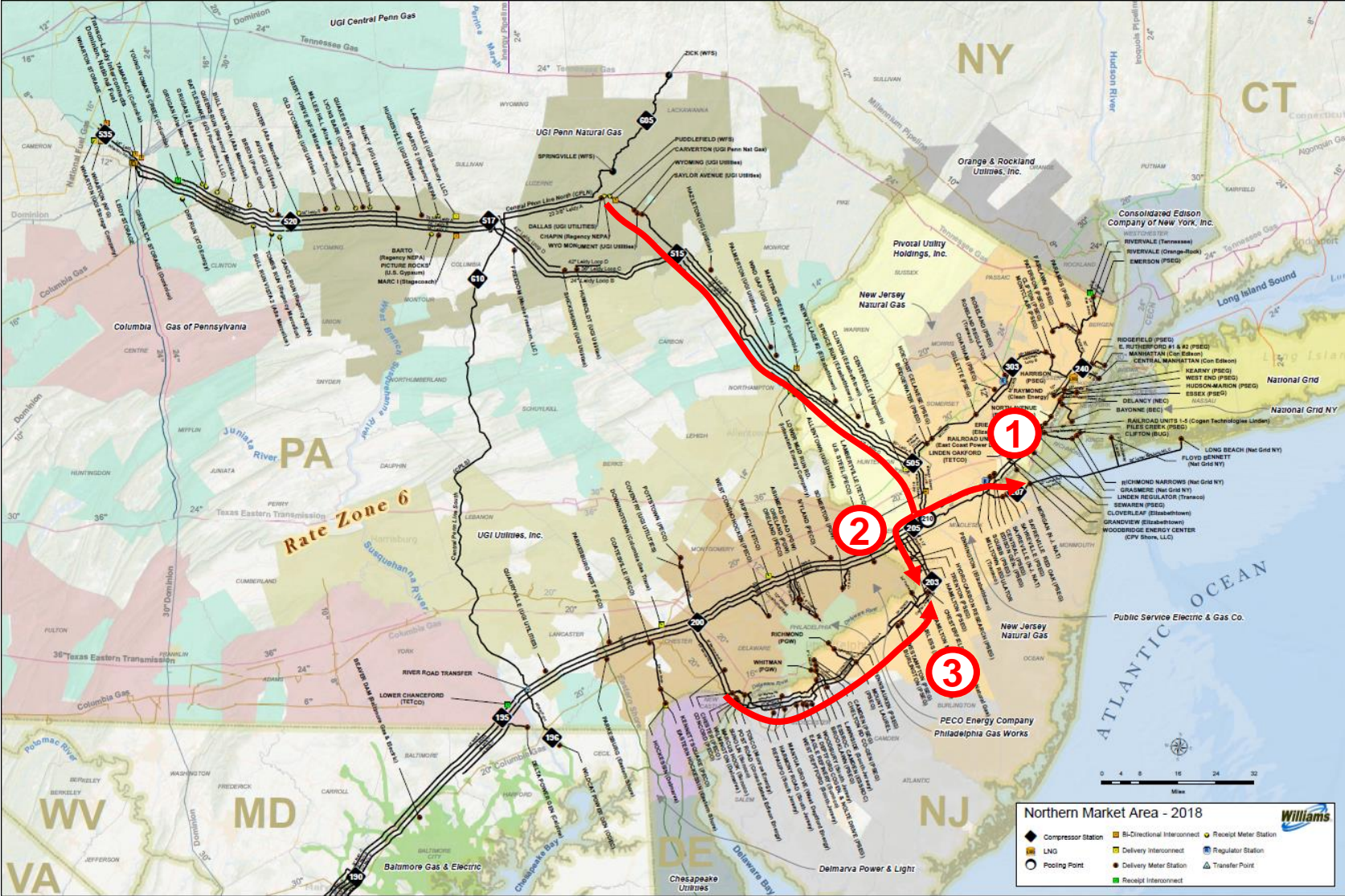

## Regional Energy Access:

- ① Transco's proposed Puddlefield B Receipt Meter Station to the Morgan Delivery Point.
- ② Regional Energy Access: Transco's proposed Puddlefield B Receipt Meter Station to the Chesterfield Delivery Point.

## Interim Capacity:

- ③ Transco's proposed Adelphia-West Ridge Receipt Interconnection to the Chesterfield Delivery Point